

Sharing a survey link

This document provides an explanation about how to share a link for a survey in Cognia™ Surveys via email. Please use this if you have not received a link from your district leadership.

Getting started

1. Log in through myJourney.
2. Enter your email address and password. If you do not have a password, click Request Password and enter the email address associated with your myJourney account to request a password.

3. Navigate to the Surveys widget and select **Go to Surveys**.

If you still have trouble please contact the Cognia Service Desk at 877-676-6722.

Copying a survey link

4. Locate the survey for which you need to share the link.
5. Select **Edit** from the action menu (three vertical dots) at the far right of the survey.
6. Within the survey, select the **Distribution & Responses** section.
7. Copy the link in the "Share this link to collect responses for your survey" field. Do not copy the link from anywhere else.



myJourney™ Login

Email Address
denise.mcmillan@cognia.org

Password

Login

[Request Password](#) [Contact us for login help](#)

Surveys 39 surveys

Filter by All All

Name	Owner	Respondents	Created	Status	
Climate & Culture Elementary School Student Survey_020121 Climate & Culture Elementary School Student Survey	Me "Show Me How" Academy		Feb 01 2021	Open	View Summary Data Edit Download CSV Generate New Report Copy Sharing
Climate & Culture Parent Survey_090820 - Copy Climate & Culture Parent Survey	Me "Show Me How" Academy		Sep 17 2020	Closed	
Climate & Culture Parent Survey_100820 Climate & Culture Parent Survey	Me "Show Me How" Academy		Oct 08 2020	Draft	
Climate & Culture Parent Survey_100820 Climate & Culture Parent Survey	Me "Show Me How" Academy		Jan 07 2021	Open	

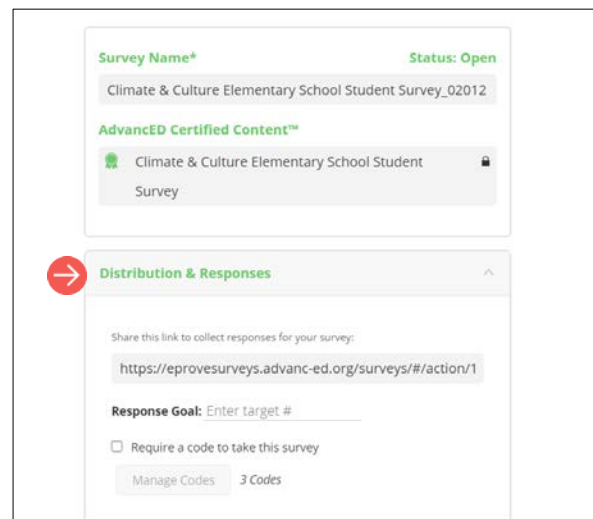

Survey Name* Status: Open

Climate & Culture Elementary School Student Survey_020121

AdvancED Certified Content™

Climate & Culture Elementary School Student Survey

→ Distribution & Responses

Share this link to collect responses for your survey:

<https://eprovesurveys.advanc-ed.org/surveys/#!/action/1>

Response Goal: Enter target #

☐ Require a code to take this survey

Manage Codes 3 Codes

Inserting/pasting a survey link in an email

8. Insert/paste the survey link you copied into a new email. When doing so, do not modify the link address. The address must match exactly what was copied from the Distribution & Responses section within the survey.
9. To verify the link was inserted/pasted correctly in the email:

- Right-click on the link in the email and select **Edit Hyperlink**.
- Ensure the link in the **Address** field matches the exact link (no additional spaces) you copied from within the survey. If it does not, insert/paste the correct link into this field.

Note: You may modify the **Text to display** field, but the **Address** field must match the exact survey link.

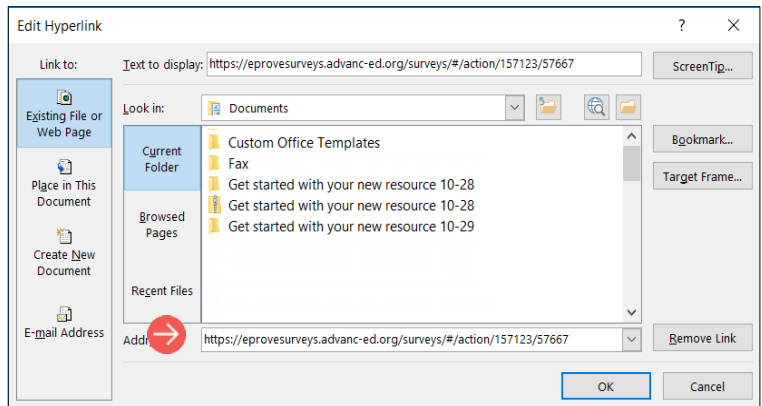
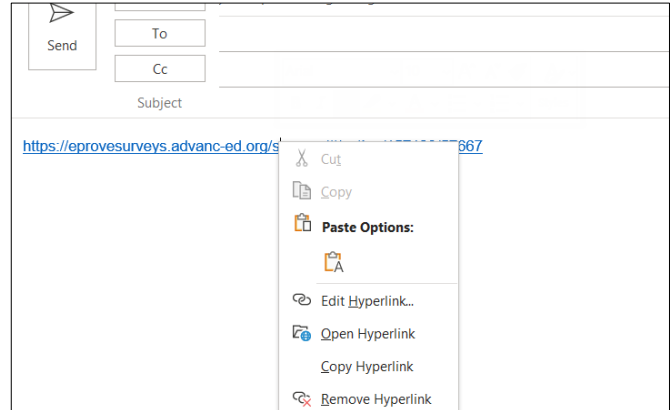

Tip: You can also verify the address was inserted/pasted correctly in the email by hovering over the link in the email. When you hover over the link, the address displays in a popup. Ensure the address matches the exact link you copied from within the survey. If it does not, see step 8 to edit the link.

